



## Access Guides for Wolverhampton Arts Centre

### Contents:

Page 2	<u><a href="#">Directions</a></u>
Page 3	<u><a href="#">Illustrated Venue Map</a></u>
Page 4	<u><a href="#">Arriving</a></u>
Page 5 to 6	<u><a href="#">Registration</a></u>
Page 7	<u><a href="#">Cafe</a></u>
Pages 8 to 9	<u><a href="#">The Theatre</a></u>
Pages 10 to 12	<u><a href="#">Toilets</a></u>
Pages 13 to 15	<u><a href="#">Quiet Room and Changing Rooms</a></u>
Pages 16 to 19	<u><a href="#">Gallery (Including Step Free Access)</a></u>
Page 20	<u><a href="#">The Marquee</a></u>
Pages 21 to 24	<u><a href="#">Rooms 1 and 2</a></u>

# Directions

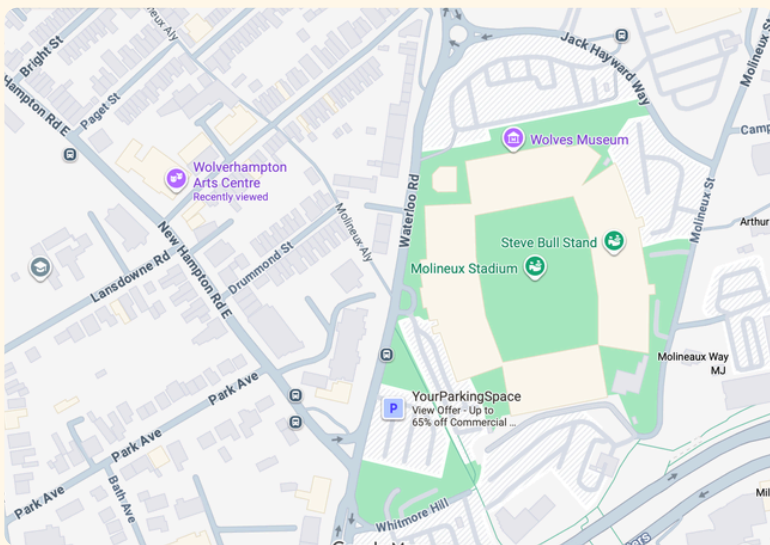

Wolverhampton Arts Centre,  
Dunkley St,  
Wolverhampton,  
WV1 4AN,  
United Kingdom

[Google Maps link](#)



The entrance is here on  
Dunkley Street



There is parking and  
drop off in front of the  
building.

The outside of the  
building looks like  
this.

# Illustrated Venue Map

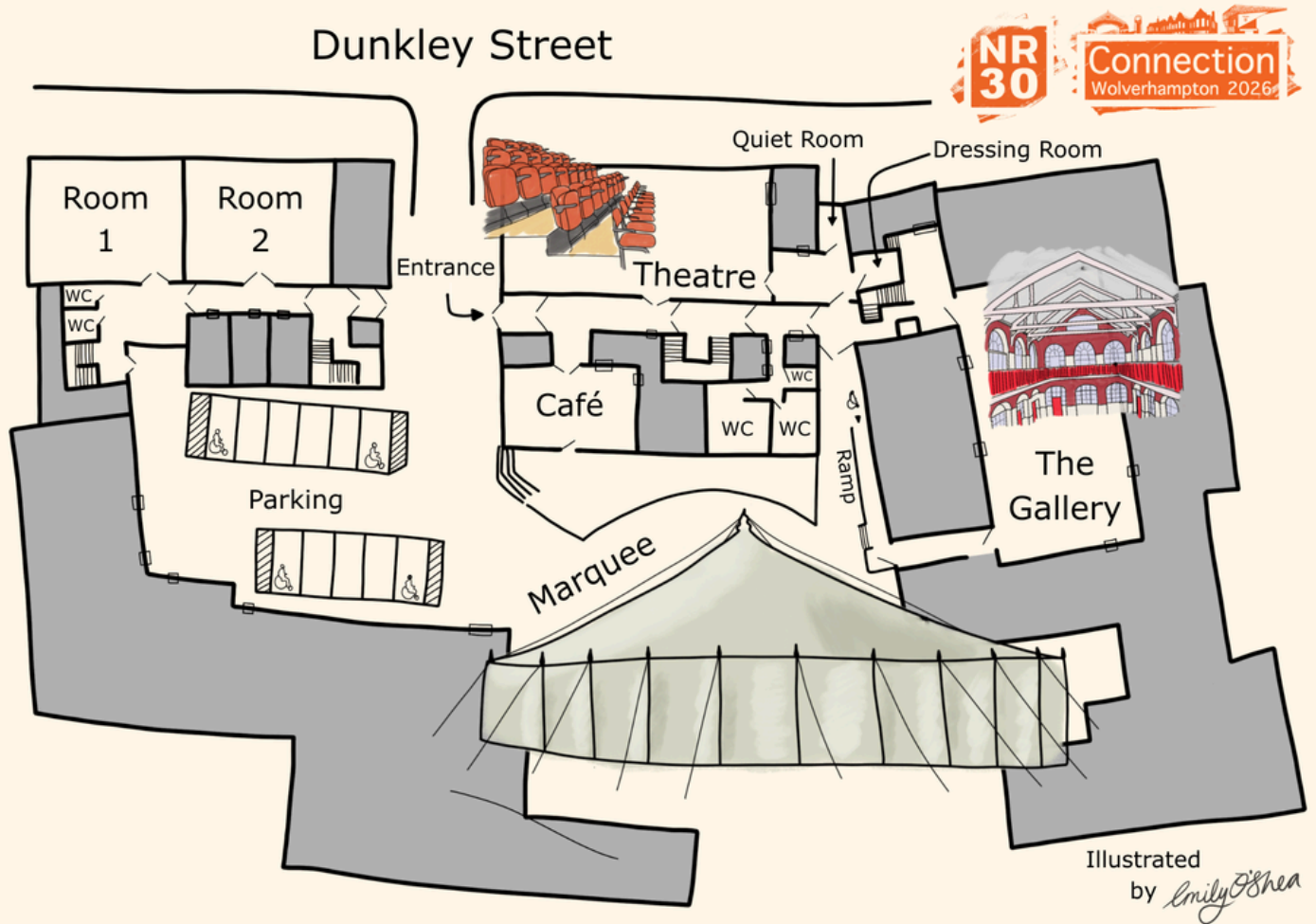

Illustrated  
by *Emily O'Shea*

# Arriving



There are limited parking spaces on site.

These are reserved for building staff and disabled visitors.



There are dedicated disabled bays.

Please let us know in advanced if you require a parking space on site.

# Reception Desk



This is the main entrance to Wolverhampton Arts Centre

The reception is in here



This is the door to the reception.

There is level access.



The building reception on the right.

There will be building staff here if you need any help.

This is not conference registration.

# Registration



Go through the grey doors in front of you



This is the main corridor.



You will see NRTF staff at a table on your right.

This is where you register and collect your lanyard and programme.

# Café



The grey doors behind the conference registration desk go to the café.

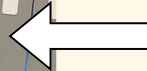

The door also has a Café sign.

Refreshments will be available in here throughout the conference.



This is the inside of the café.

This door can be used to go outside

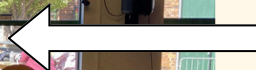

# The Theatre



This is the main corridor.

Here is the door to the theatre.



These are the doors to the theatre.

They are heavy and open outwards.

Please ask if you need assistance.



This Theatre sign is to the left of the door.

# Theatre



This is what the theatre looks like when you walk in the door.

There will be more seating.



This is the theatre from the back looking at the stage.

The stage may look slightly different for the conference.

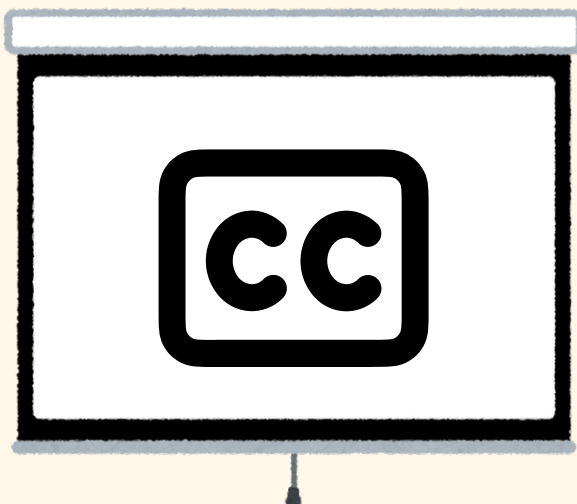

There will be a projector screen which comes down above the stage area with live captions.

# Toilets



To get to the toilets start at the main corridor.

Walk through the grey doors.



There will be stairs to your right.

In front of you will be more grey doors.

Go through these doors.



There is a corridor to your right.

You can see this on the [venue map](#) on page 3.

# Toilets



This is a disabled toilet.



You will need to get a key from the building reception for the disabled toilet.



These are the facilities in the disabled toilet.

# Toilets



The male toilets are straight ahead.

The female toilets are to the right, around the corner.



There are urinals and 3 cubicles in the male toilets.



There are 5 cubicles in the female toilets.

Note not all cubicles have sanitary disposal. There are signs on the doors.

# Quiet Room and Changing Room



To get to the quiet room and changing room start at the main corridor.

Walk through the grey doors.



Go through the 2nd set of grey doors after the stairs.



Go through the green doors in front of you.

# Quiet Room and Changing Room



There is a single green door on the left.

It will have a sign on it for the quiet space and artists changing room.

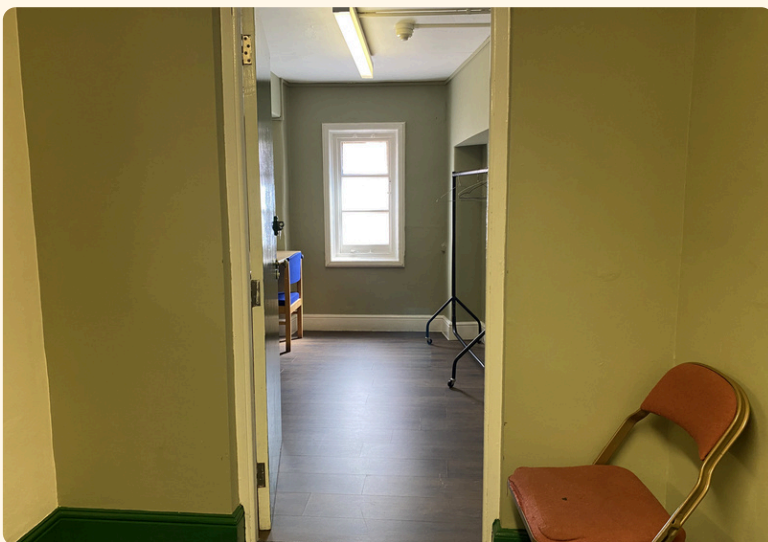

The door directly in front of you is the dedicated quiet room.

There will be a sign on the door



The door to the right is the artists changing room.

There are 2 steps in to this room.

The door will have a sign on it.

# Quiet Room and Changing Room



There is a larger room to the left.

This can be used as a chill out space too.

This room is behind the stage in the Theatre.

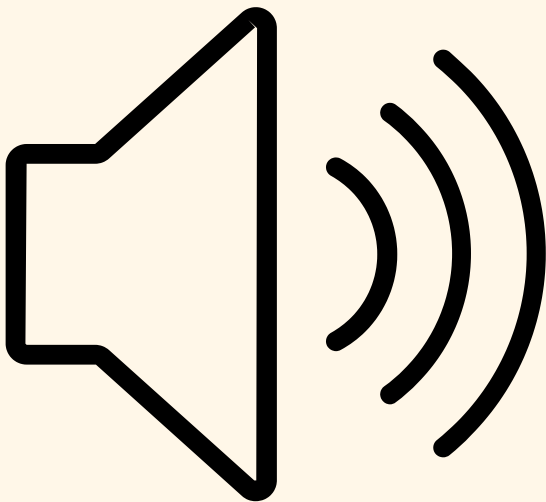

There may be noise from the stage.

There will be people walking through this space.

# Gallery



To get to the gallery start at the main corridor.

Walk through the grey doors.



Past the stairs and through the next grey doors



Then through the green doors

# Gallery



Go through the single green door with windows directly opposite.

For step free access, go to the next page.



There are 3 steps up to the gallery.

This lift doesn't work.

There is an alternative step free route.



This red door goes in to the Gallery

# Gallery - Step free access

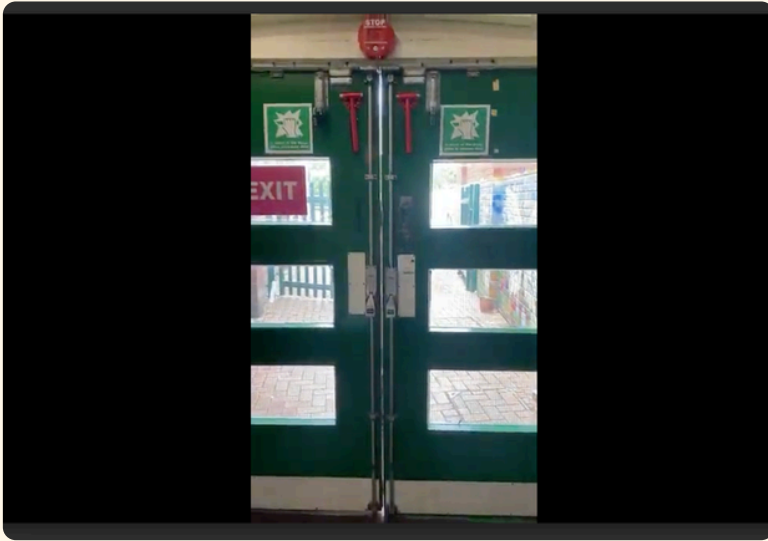

Go through the double green emergency exit doors on the right.



In front of you there is a ramp in to the building.



The door has a sign saying 'Gallery Hall'

This door opens to a corridor.

Go along the corridor, the red door in front of you goes into the Gallery.

# Gallery



This is the inside of the Gallery.

The panels will not be there.



This is another view of the Gallery

# Marquee



The Marquee is located next to the main building.



This is the inside of the Marquee.

There will be tables and chairs and a small stage area.



Meals will be served inside the Marquee.

You are also welcome to take your food elsewhere to eat.

# Rooms 1 and 2



Rooms 1 and 2 are in the studio block.

The entrance is on the other side of the carpark here.



This is what the entrance looks like.



There is a key pad on the right of the door.

There will be someone here to let you in for the break out sessions.

# Rooms 1 and 2



When you go through the entrance door you will see a reception desk and some stairs.



To get to the rooms turn right and go through these blue doors.



On your left there are 2 toilets you can use.

# Room 1



In front of you are 2 yellow doors.

They have a sign on saying 'Room 1'



This is the inside of room 1.

# Room 2



To your right are 2 more yellow doors.

Go through these.



On your left there are 2 yellow doors.

They have a sign on saying 'Room 2'



The inside looks like this.